SPOKE. USAGE.

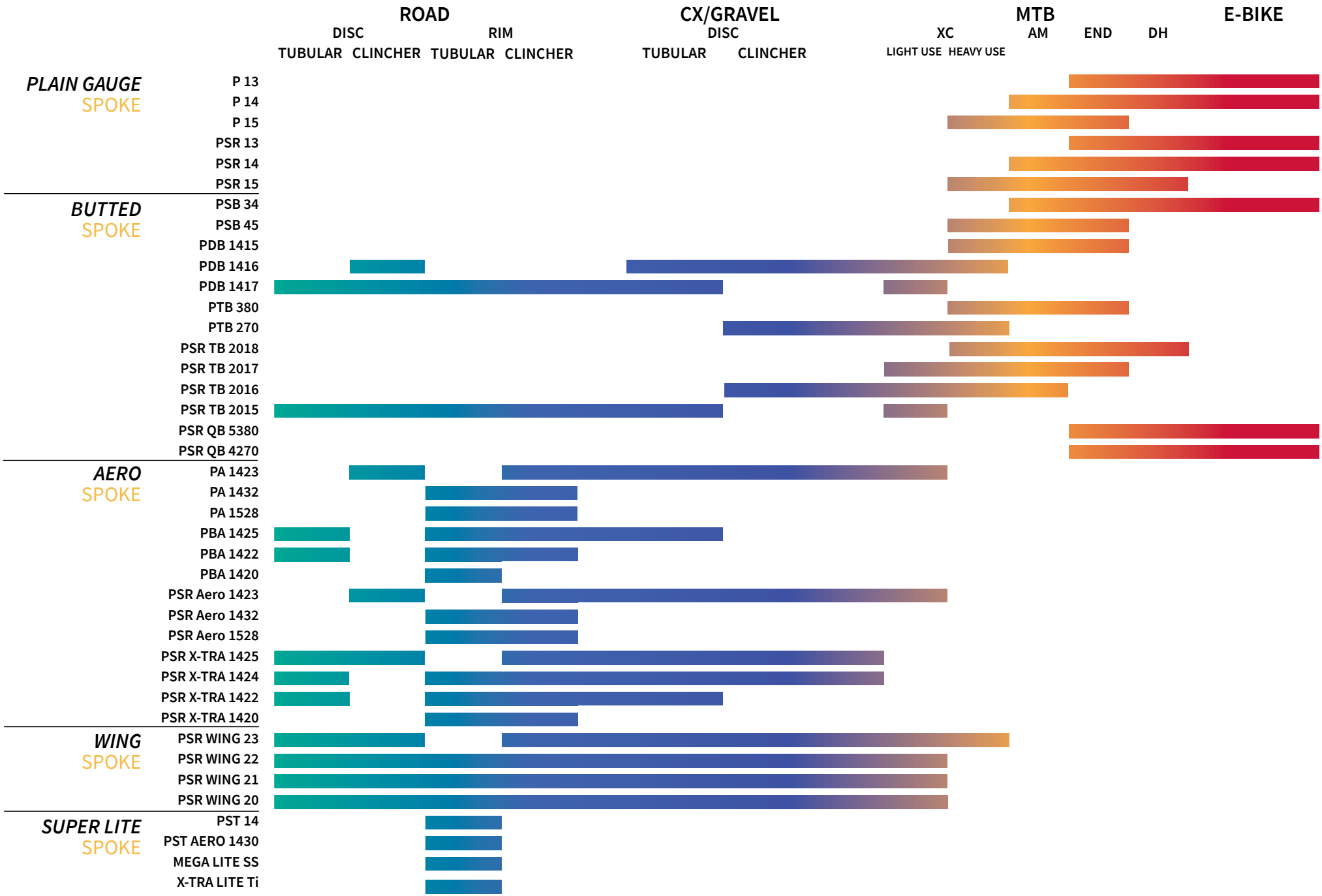

Use as reference only at your own risk, if in doubt contact your bike shop or your wheel builder